

**DOCUMENT 00 90 00  
ADDENDUM**

**ADDENDUM NO. [1]                      Date: February 19, 2018**

**RE:                      MEDFORD AREA PUBLIC SCHOOL DISTRICT  
ATHLETIC COMPLEX IMPROVEMENTS  
1015 WEST BROADWAY  
MEDFORD, WISCONSIN 54451  
HSR PROJECT NO. 17067**

**FROM:**                HSR Associates, Inc  
100 Milwaukee Street  
La Crosse, WI 54603  
(608) 784-1830

**To:**                    Prospective Bidders

This addendum forms a part of the Contract Documents and modifies the original Bidding Documents dated February 2018. Acknowledge receipt of this Addendum in the space provided on the bid form. Failure to do so may subject the Bidder to disqualification.

This Addendum consists of [3] pages, Pre-bid attendance and [6] 30 x 42 drawings.

**CHANGES TO BIDDING REQUIREMENTS AND CONDITIONS OF THE CONTRACT:**

1. Pre-bid attendance attached hereto.
2. Section 00 22 13 SUPPLEMENTARY INSTRUCTIONS TO BIDDERS
  - a. 4.1.8: Delete reference to paragraphs .3 and .4. Only Documents 00 45 13 and 00 45 15 are required with the bid form.
3. Section 00 41 00 BID FORM
  - a. Clarification: The Turf Bid Form shall be submitted separately from the other Bid Form. The Owner will be entering into separate contracts for the two different Work scopes.

**GENERAL REQUIREMENTS:**

4. Section 01 10 00 SUMMARY
  - a. Add 1.08 Scope as follows:  
The Owner will negotiate additional electrical work that is beyond the scope of this contract, with the awarded General Contractor.
5. Section 01 40 00 QUALITY REQUIREMENTS
  - a. 3.01: Add Item H as follows;  
H. In addition to testing services the Contractor shall provide construction staking. Contractor shall contact Point of Beginning for pricing of staking and testing services.

## **CHANGES TO SPECIFICATIONS:**

6. Section 11 68 33 ATHLETIC FIELD EQUIPMENT
  - a. 2.02 Goal Posts: Model shall be GPKS20HSR w/ Soccer goal system (SG824S) and GP4570R Access Frame Kit.
7. Section 31 20 00 EARTH MOVING
  - a. 3.1, D: Any topsoil remaining at conclusion of site work shall be removed from the site by the Contractor.

## **CHANGES TO DRAWINGS**

8. Sheet C101R: Site Demolition Plan 30 x 42 attached hereto
  - a. Electrical contractor shall salvage all existing light fixtures and related equipment on north wood stadium poles. Remove and salvage existing light wood poles.
  - b. Electrical contractor to sawcut existing concrete pad at Musco panel to route new conduits below and up into the bottom of cabinet. Patch concrete pad after completion to match existing.
  - c. Terminate, remove and cap existing water line east and north of existing running track that inhibits construction.
  - d. Owner to relocate existing water line. Coordinate site construction w/ owner.
  - e. Any existing drain tile encountered and disturbed shall be cut, and remaining pipe capped and abandoned in place. System was supposed to have been installed 18-24" below grade. No confirmation of current depth available.
9. Sheet C102R: SITE LAYOUT PLAN 30 x 42 attached hereto
  - a. Delete Keynote 4. Omit proposed 6' high chain link fence located at the NW corner of the proposed running track connecting to the existing baseball field perimeter fence.
  - b. Proposed chain link fence around west radius of running track shall be 4' high in lieu of 6' high.
  - c. Install additional asphalt pavement and base course to connect the existing walking path to the parking lot at SW corner of track.
  - d. Install new 12' wide double service gate at the NE corner of track for access to the future storage building constructed by owner.
10. Sheet C104R: SITE GRADING PLAN 30 x 42 attached hereto
  - a. Revise finish grade elevations at proposed long jump area.
  - b. Grade to fill area NE of proposed running track for future storage building constructed by owner.
11. Sheet C105R: SITE EROSION CONTROL PLAN 30 x 42 attached hereto
  - a. Install additional erosion control blankets at NE corner of proposed running track for storage building pad area.
12. Sheet C106R: SITE STORM SEWER PLAN 30 x 42 attached hereto
  - a. Omit 47 L.F of 12" storm pipe connecting Inlet #4 to Manhole #1.
  - b. Revise proposed Inlet #5 elevations.
  - c. Install new Inlet #9 at existing west practice field edge along with 114 L.F of new 12" storm pipe.

13. Sheet C107R ELECTRICAL SITE PLAN 30 x 42 attached hereto

- a. The following is applicable to the new light poles: “Musco lighting is providing and installing new light poles and bases. Electrical contractor to provide electrical circuits and conduits to each lighting pole. School District is contracting directly with Musco lighting for the pole installations.”
- b. Provide additional 1-1/4” conduit for future data cable from existing concession building to internal turf electrical box.
- c. Provide (2) additional 2” conduits from south press box to proposed NE stadium light for future use. Stub/ cap above grade.
- d. All electrical conductors to be copper.
- e. Electrical contractors to provide pull boxes where required.

**END OF DOCUMENT 00 90 00**

Page Intentionally Left Blank



Page Intentionally Left Blank

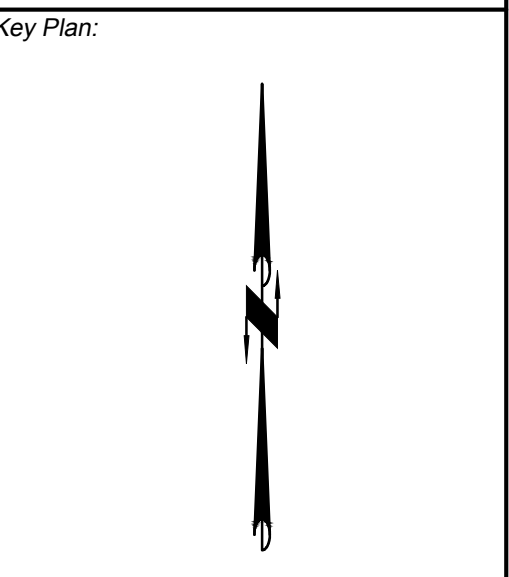

Revisions:		
No.	Description	Date
#1	Addendum	2-16-2018

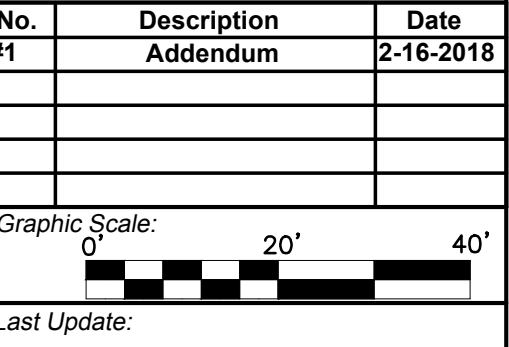

Last Update:

**C101R**

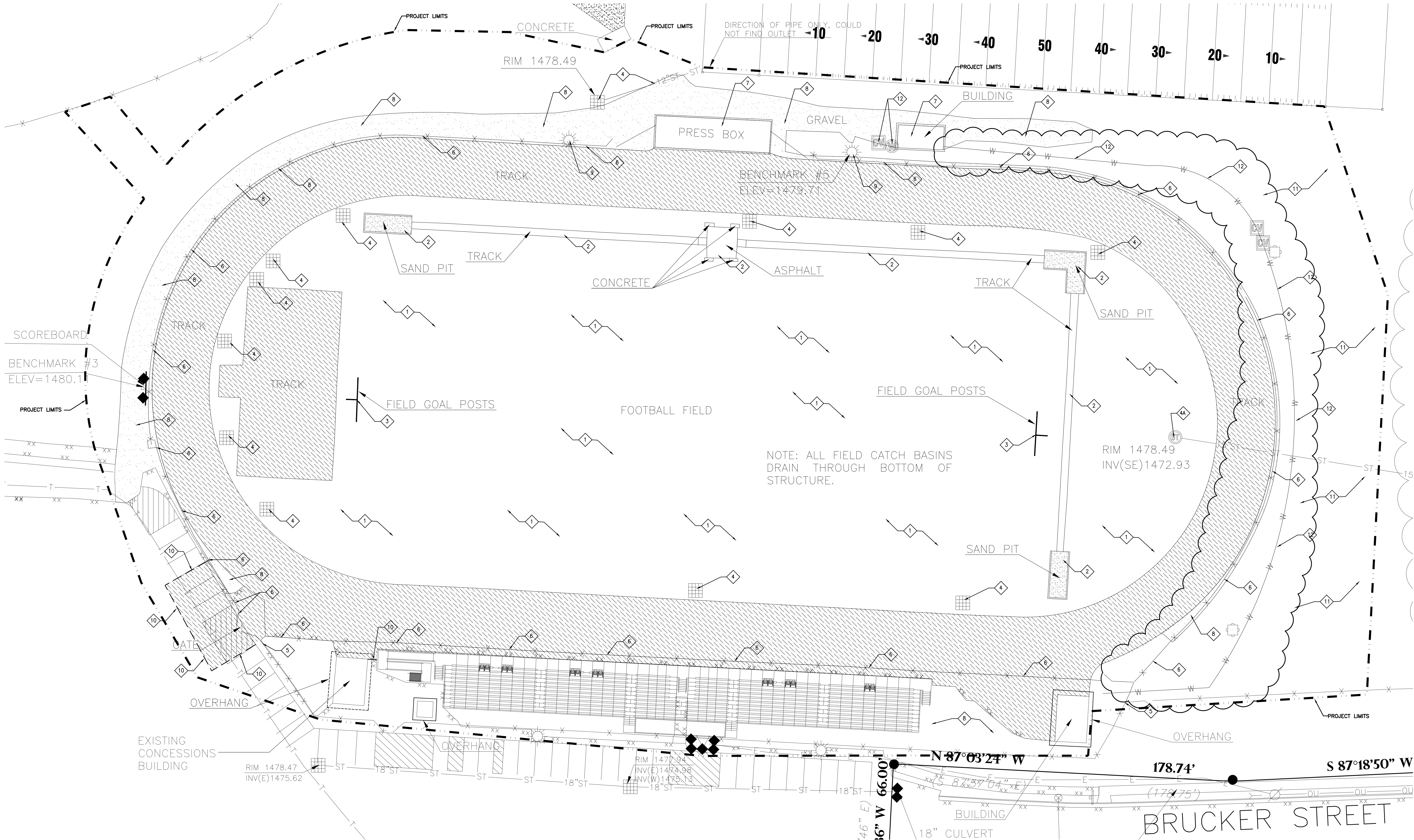

**GENERAL NOTES:**

1. CONTACT DIGGER'S HOTLINE 5 WORKING DAYS PRIOR TO THE START OF DEMOLITION/CONSTRUCTION.
2. ALL DEMOLITION MATERIALS SHALL BE REMOVED FROM THE SITE AND DISPOSED OF IN A LEGAL MANNER EXCEPT FOR THOSE ITEMS NOTED TO BE SALVAGED, WHICH SHOULD BE TURNED OVER TO THE OWNER.
3. INSTALL ALL REQUIRED EROSION CONTROL MEASURES FOR PERIMETER PROTECTION PRIOR TO THE START OF DEMOLITION/CONSTRUCTION.
4. ALL BIDDERS PLANNING ON SUBMITTING A BID SHALL VISIT THE SITE AND REVIEW THE EXISTING CONDITIONS PRIOR TO THE BID DATE.
5. COORDINATE WITH THE OWNER AND LOCAL UTILITY COMPANIES TO LOCATE ANY EXISTING PRIVATE UTILITIES ON SITE PRIOR TO THE START OF WORK.
6. VERIFY THE LOCATION OF ALL EXISTING UTILITIES PRIOR TO THE START OF WORK.
7. STRIP TOPSOIL WITHIN THE PROJECT LIMITS IN ACCORDANCE WITH THE PROJECT MANUAL SPECIFICATIONS.
8. PRIOR TO PERFORMING WORK WITHIN PUBLIC RIGHT OF WAYS, NOTIFY AND COORDINATE WORK WITH THE LOCAL MUNICIPALITY.
9. ALL CONTRACTORS SHALL KEEP CONSTRUCTION EQUIPMENT AND MATERIAL STORAGE ON SITE IN AREAS OUTSIDE THE GENERAL LIMITS OF EVERYDAY CONSTRUCTION.
10. PROJECT LIMITS LINE LOCATION IS APPROXIMATE AND SHOWN FOR REFERENCE ONLY. SEE PLANS AND SPECIFICATIONS FOR ALL ITEMS THAT ARE TO BE PART OF THE PROPOSED CONSTRUCTION.

**KEYNOTES:**

- 1 STRIP/ EXPORT TOPSOIL & SUBGRADE MATERIAL UNDER PROPOSED SYNTHETIC TURF AREAS TO REQUIRED ELEVATIONS PER GRADING PLAN/ DETAIL SECTIONS.
- 2 REMOVE EXISTING FIELD EVENT AREAS
- 3 REMOVE EXISTING FOOTBALL GOAL POST/ FOUNDATIONS
- 4 REMOVE STORM INLETS/ PIPE AS REQUIRED FOR INSTALLATION OF THE TURF FIELD CAP ALL EXISTING PIPES IF ABANDON IN PLACE AND DAMAGED DURING CONSTRUCTION
- 4A REMOVE STORM INLET AS REQUIRED FOR INSTALLATION OF THE TURF FIELD MAINTAIN STORM PIPE UNDER TRACK
- 5 FENCE REMOVAL LIMITS
- 6 REMOVE/DISPOSE FENCE POSTS/FABRIC/GATES/FOUNDATIONS
- 7 REMOVE EXISTING PRESS BOX/ SHED BY OWNER, FOUNDATIONS TO BE REMOVED BY SITE CONTRACTOR ELECTRICAL CONTRACTOR SHALL REMOVE ELECTRICAL POWER TO EXISTING BUILDINGS. REMOVE ELECTRICAL CONDUCTORS BACK TO SOURCE AND DISCONNECT.
- 8 REMOVE EXISTING GRAVEL/ SUBGRADE MATERIAL TO REQUIRED ELEVATIONS PER THE GRADING PLAN/DETAILS FOR THE CONSTRUCTION OF PROPOSED TRACK.
- 9 REMOVE EXISTING STADIUM LIGHTS ELECTRICAL CONTRACTOR SHALL REMOVE ELECTRICAL POWER TO EXISTING LIGHTS. REMOVE ELECTRICAL CONDUCTORS BACK TO SOURCE AND DISCONNECT.
- 10 SAWCUT PAVEMENT
- 11 STRIP TOPSOIL THAT INHIBITS CONSTRUCTION
- 12 RELOCATE IRRIGATION VALVE/ REMOVE WATER FAUCET
- 13 TERMINATE/ REMOVE/ CAP EXISTING WATERLINE THAT INHIBITS CONSTRUCTION. OWNER TO RELOCATE EXISTING WATERLINE. COORDINATE IN FIELD W/ OWNER

**DEMOLITION LEGEND**

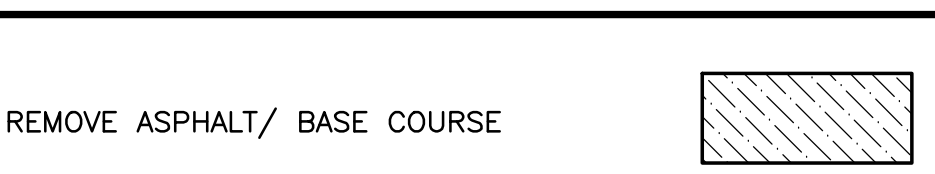



HSR ASSOCIATES INC.  
100 MILWAUKEE STREET  
LA CROSSE, WISCONSIN  
PHONE: 608.784.1830  
FAX: 608.782.5844

WEB SITE: www.hsrassociates.com  
Consultant:

**BOB** Landscape Architecture  
Land Surveying  
Engineering  
5709 Windy Drive, Suite D  
Stevens Point, WI 54482  
715.344.9999 (PH)  
715.344.9922 (TX)  
Point of Beginning

MEDFORD AREA PUBLIC SCHOOL DISTRICT  
ATHLETIC COMPLEX IMPROVEMENTS

MEDFORD, WISCONSIN

SITE LAYOUT PLAN

Project Title: HSR Project Number: XXX  
Project Date: FEBRUARY 2018  
Drawn By: DLP  
Key Plan:

Revisions:

No.	Description	Date
#1	Addendum	2-16-2018

No.	Description	Date

Graphic Scale: 20' 40'  
Last Update:

C102R

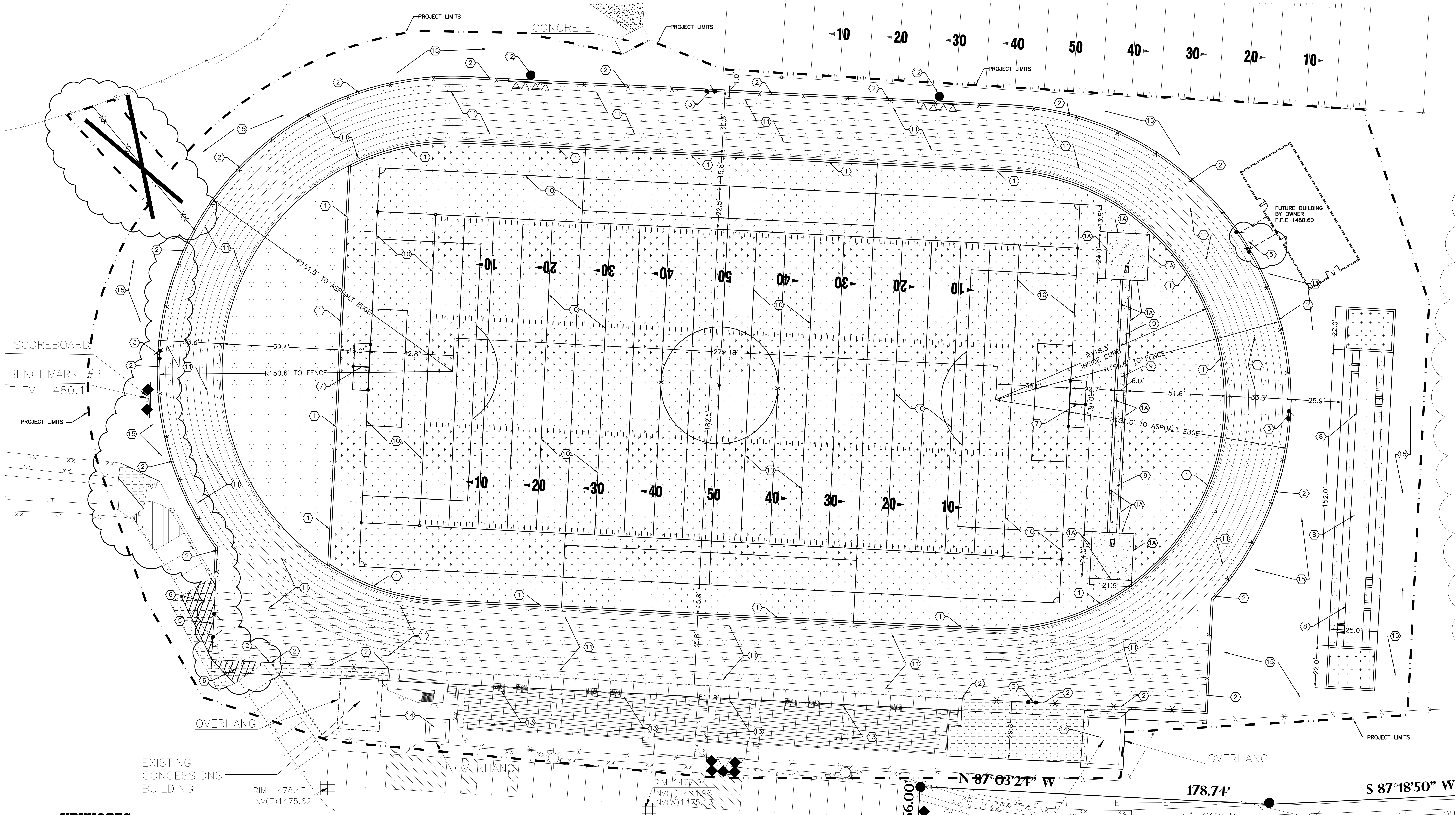

**KEYNOTES:**

- 1 12" x 12" CONCRETE CURB W/ TREATED WOOD NAILER
- 1A THICKENED EDGE CONCRETE CURB W/ TREATED WOOD NAILER AROUND PERIMETER OF POLE VAULT
- 2 4' HIGH CHAIN LINK FENCE
- 3 4' x 4' CHAIN LINK PEDESTRIAN GATE
- 4 6' HIGH CHAIN LINK FENCE
- 5 6' x 12' DOUBLE SWING CHAIN LINK SERVICE GATE
- 6 PARKING LOT CROSS STRIPING
- 7 FOOTBALL GOAL POST W/ SOCCER GOALS
- 8 LONG JUMP LAYOUT
- 9 POLE VAULT LAYOUT
- 10 FIELD MARKINGS (BY SYNTHETIC TURF CONTRACTOR)  
LETTERING FONT, STYLE, SIZE, COLOR TO BE APPROVED BY OWNER
- 11 TRACK MARKINGS (BY TRACK SURFACING CONTRACTOR)  
FINAL MARKING LAYOUT TO BE APPROVED BY OWNER
- 12 RELOCATED STADIUM LIGHTS (SEE ELECTRICAL PLANS)
- 13 MAINTAIN EXISTING BLEACHERS
- 14 MAINTAIN EXISTING BUILDING STRUCTURES
- 15 SEED/FERTILIZE/MULCH ALL DISTURBED TURF AREAS

**GENERAL NOTES:**

1. CONTACT DIGGER'S HOTLINE 5 WORKING DAYS PRIOR TO THE START OF DEMOLITION/CONSTRUCTION.
2. GRADE, LINE, AND LEVEL TO BE REVIEWED IN THE FIELD BY THE CONSTRUCTION MANAGER.
3. ALL REQUIRED EROSION CONTROL MEASURES ARE TO BE INSTALLED AND MAINTAINED IN ACCORDANCE WITH LOCAL MUNICIPAL AND DEPARTMENT OF NATURAL RESOURCES REGULATIONS.
4. SEE EROSION CONTROL PLAN FOR ALL REQUIRED EROSION CONTROL ELEMENTS.
5. ANY EXISTING UTILITIES NOT SHOWN ON THIS DOCUMENT WHICH NEED TO BE REMOVED, RELOCATED OR ADJUSTED SHALL BE COORDINATED WITH PROPER UTILITY COMPANY.
6. VERIFY THE LOCATION OF ALL EXISTING UTILITIES PRIOR TO THE START OF DEMOLITION/CONSTRUCTION.
7. ALL BIDDERS PLANNING ON SUBMITTING A BID SHALL VISIT THE SITE AND REVIEW THE EXISTING CONDITIONS PRIOR TO THE BID DATE.
8. PRIOR TO THE START OF WORK VERIFY WITH THE LOCAL AUTHORITIES THAT ALL REQUIRED PERMITS HAVE BEEN ACQUIRED.
9. COORDINATE CONSTRUCTION IN THE RIGHT OF WAY WITH THE LOCAL AUTHORITIES.
10. PROVIDE PROPER BARRICADES, SIGNS AND TRAFFIC CONTROL TO MAINTAIN THRU TRAFFIC ALONG ADJACENT STREETS IN ACCORDANCE WITH LOCAL MUNICIPAL REQUIREMENTS.
11. SIDEWALK JOINTS TO BE AS INDICATED OR AS STATED IN PROJECT SPECIFICATIONS.
12. ALL SAWCUTS SHALL BE AT AN EXISTING JOINT IN THE CURB AND PAVEMENT.
13. SEED, FERTILIZE, AND MULCH ALL GENERAL LANDSCAPE AREAS THAT ARE DISTURBED DURING CONSTRUCTION IN ACCORDANCE WITH THE PROJECT SPECIFICATIONS.
14. ALL DIMENSIONS ARE REFERENCED PARALLEL OR PERPENDICULAR TO THE PROPOSED ENTITIES SHOWN.

**PAVEMENT SITE LEGEND**

PROPOSED 3.25" ASPHALT PAVEMENT W/RUNNING TRACK SURFACING 6" DENSE GRADED BASE 12" BREAKER RUN W/ GEOTEXTILE FABRIC		1 C108	SYNTHETIC TURF FIELD 1.5" FINISH DRAINAGE STONE 6" BASE DRAINAGE STONE		1 C109
PROPOSED 3.25" ASPHALT PAVEMENT 6" DENSE GRADED BASE 12" BREAKER RUN W/ GEOTEXTILE FABRIC		1 C108			
PROPOSED 4" CONCRETE PAVEMENT 6" DENSE GRADED BASE		2 C108			
LONG JUMP PIT LANDING SAND		12 C108			



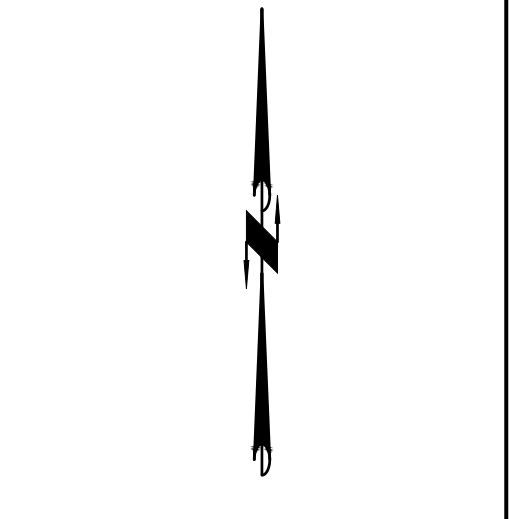

Revisions:		
No.	Description	Date
#1	Addendum	2-16-2018

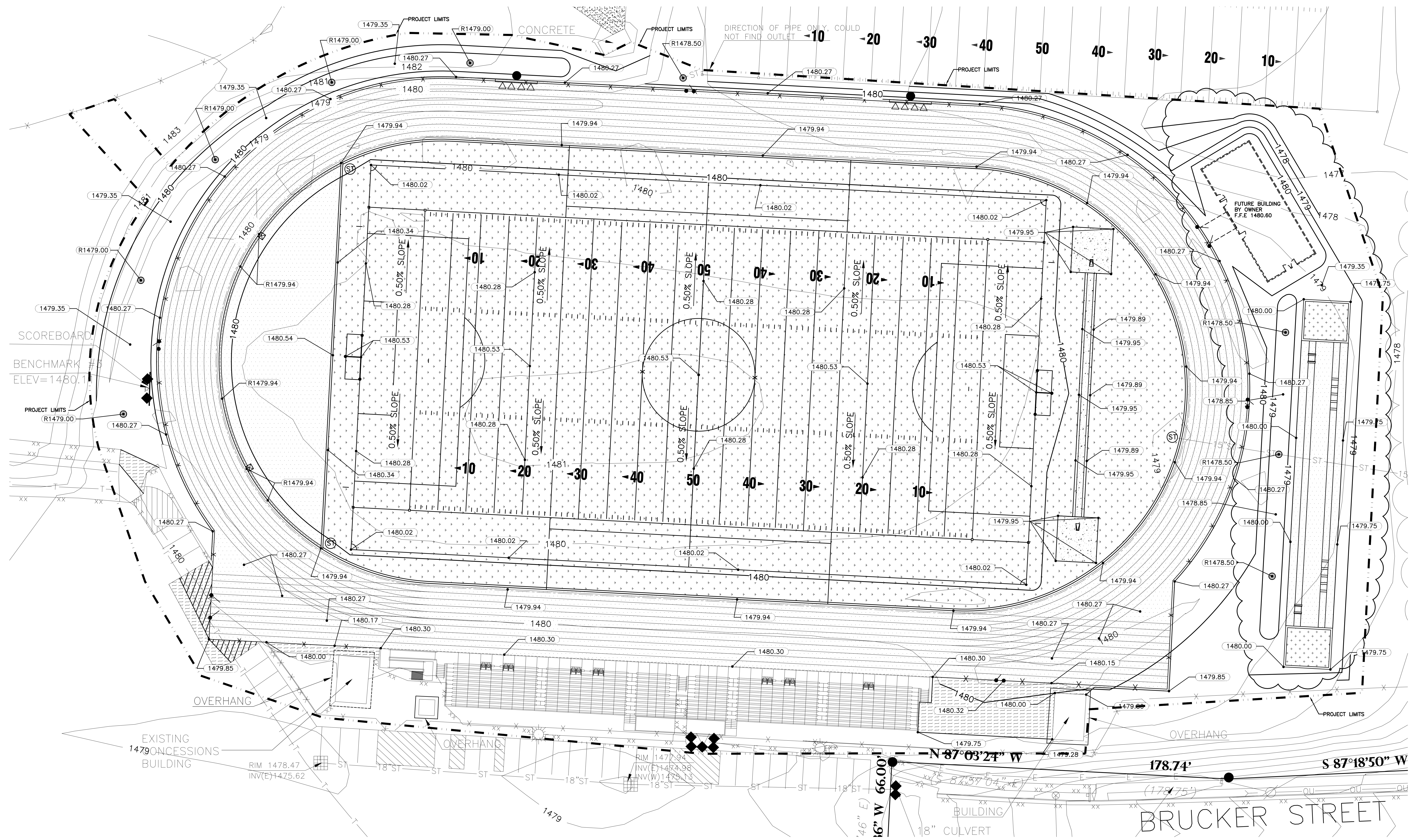
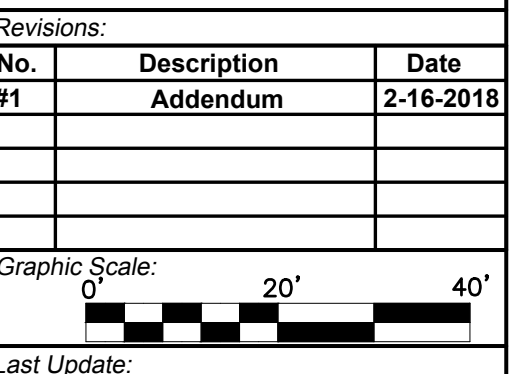

**GENERAL NOTES:**

- CONTACT DIGGER'S HOTLINE 5 WORKING DAYS PRIOR TO THE START OF DEMOLITION/CONSTRUCTION.
- GRADE, LINE, AND LEVEL TO BE REVIEWED IN THE FIELD BY THE CONSTRUCTION MANAGER.
- INSTALL ALL REQUIRED EROSION CONTROL MEASURES IN ACCORDANCE WITH LOCAL AUTHORITIES AND THE DEPARTMENT OF NATURAL RESOURCES REGULATIONS.
- ALL EROSION CONTROL MEASURES SHALL BE MAINTAINED IN ACCORDANCE WITH THE DEPARTMENT OF NATURAL RESOURCES, LOCAL AUTHORITIES REGULATIONS.
- 6" OF TOPSOIL SHALL BE PROVIDED IN ALL GENERAL LAWN AREAS.
- COORDINATE ALL EARTHWORK ACTIVITIES WITH GAS, ELECTRIC, (INCLUDING MAIN SERVICE, SITE LIGHTING, CONDUITS AND SIGNAGE) CABLE AND TELEPHONE CONSTRUCTION AND RESPECTIVE TRADES FOR THE INSTALLATION OF SAID UTILITIES.
- ALL TESTING AND INSPECTION SHALL BE DONE IN ACCORDANCE WITH SPS 382.21.
- THE LOCAL MUNICIPALITY SHALL BE CONTACTED PRIOR TO ANY EXCAVATION IN THE PUBLIC RIGHT-OF-WAY. THE CONTRACTOR SHALL HAVE HIS TRAFFIC CONTROL PLAN APPROVED PRIOR TO WORK COMMENCING. THE LOCAL MUNICIPALITY SHALL OPERATE ALL EXISTING WATER VALVES IF NEEDED.

**GRADING LEGEND:**

- EXISTING CONTOUR 1477
- PROPOSED CONTOUR 1478
- PROPOSED SPOT ELEVATION (1475.26)
- PROPOSED RIM ELEVATION (R1478.00)
- MATCH EXISTING ELEVATION (FIELD VERIFY) (M1479.00)
- PROPOSED STORM MANHOLE (11 C108)
- PROPOSED SLOT DRAIN IN "D" AREA (SEE STORM SEWER PLAN) (4 C108)
- PROPOSED SLOT DRAIN BASIN (2 C109)

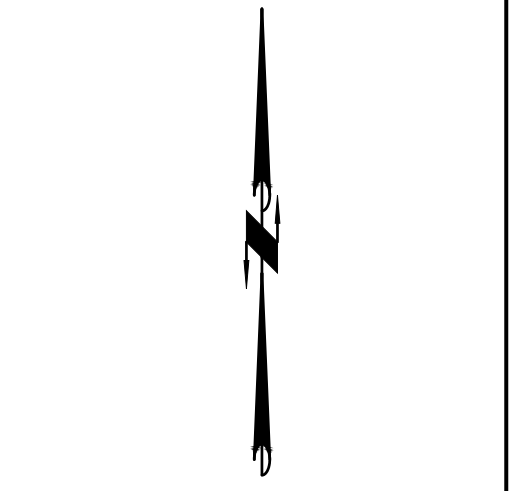

No.	Description	Date
#1	Addendum	2-16-2018



Last Update:

**C105R**

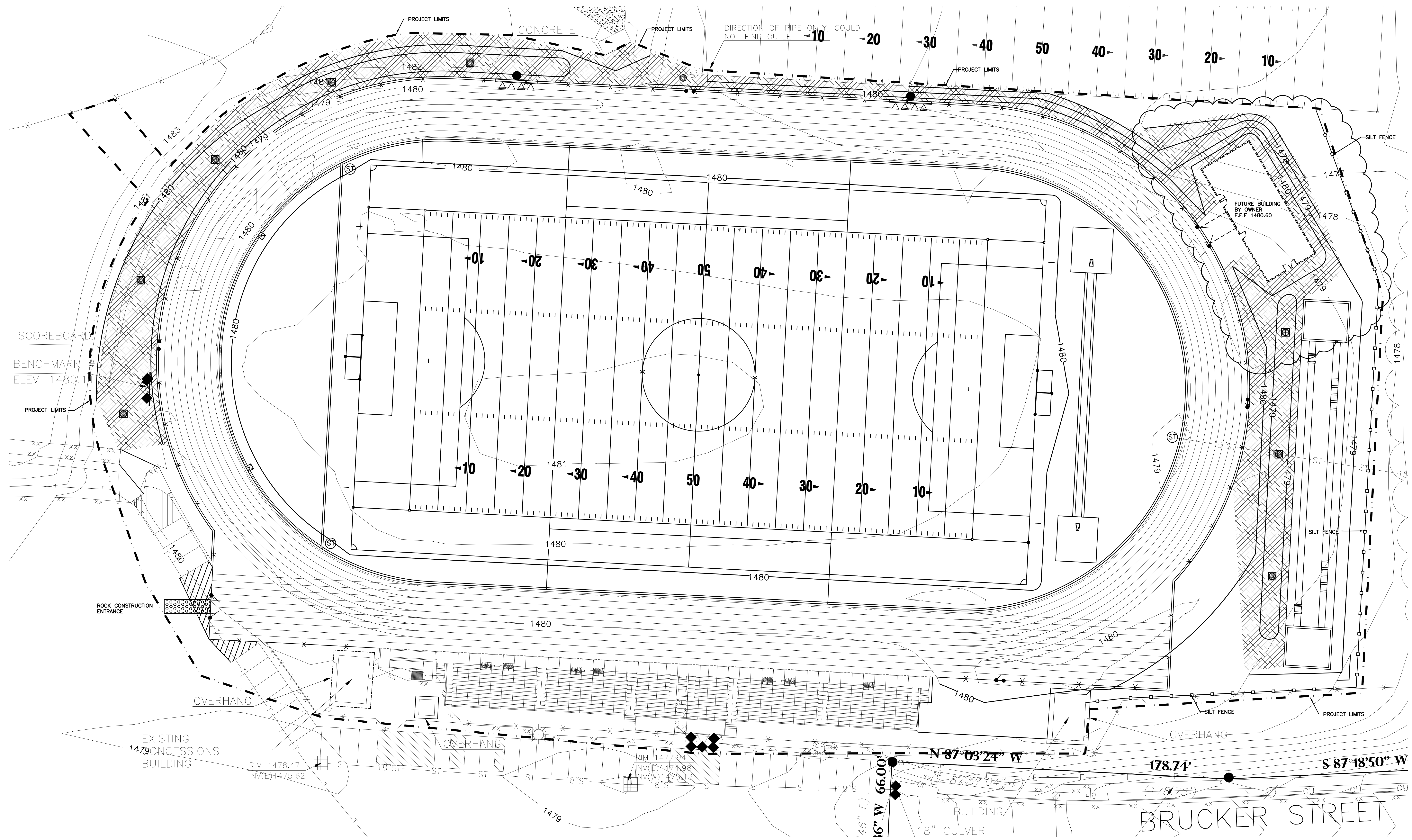

**GENERAL NOTES:**

- CONTACT DIGGER'S HOTLINE 5 WORKING DAYS PRIOR TO THE START OF DEMOLITION/CONSTRUCTION.
- GRADE, LINE, AND LEVEL TO BE REVIEWED IN THE FIELD BY THE CONSTRUCTION MANAGER.
- INSTALL ALL REQUIRED EROSION CONTROL MEASURES IN ACCORDANCE WITH LOCAL AUTHORITIES AND THE DEPARTMENT OF NATURAL RESOURCES REGULATIONS.
- ALL EROSION CONTROL MEASURES SHALL BE MAINTAINED IN ACCORDANCE WITH THE DEPARTMENT OF NATURAL RESOURCES, LOCAL AUTHORITIES REGULATIONS.
- 6" MIN OF TOPSOIL SHALL BE PROVIDED IN ALL GENERAL LAWN AREAS.
- COORDINATE ALL EARTHWORK ACTIVITIES WITH GAS, ELECTRIC, (INCLUDING MAIN SERVICE, SITE LIGHTING, CONDUITS AND SIGNAGE) CABLE AND TELEPHONE CONSTRUCTION AND RESPECTIVE TRADES FOR THE INSTALLATION OF SAID UTILITIES.

**EROSION CONTROL LEGEND:**

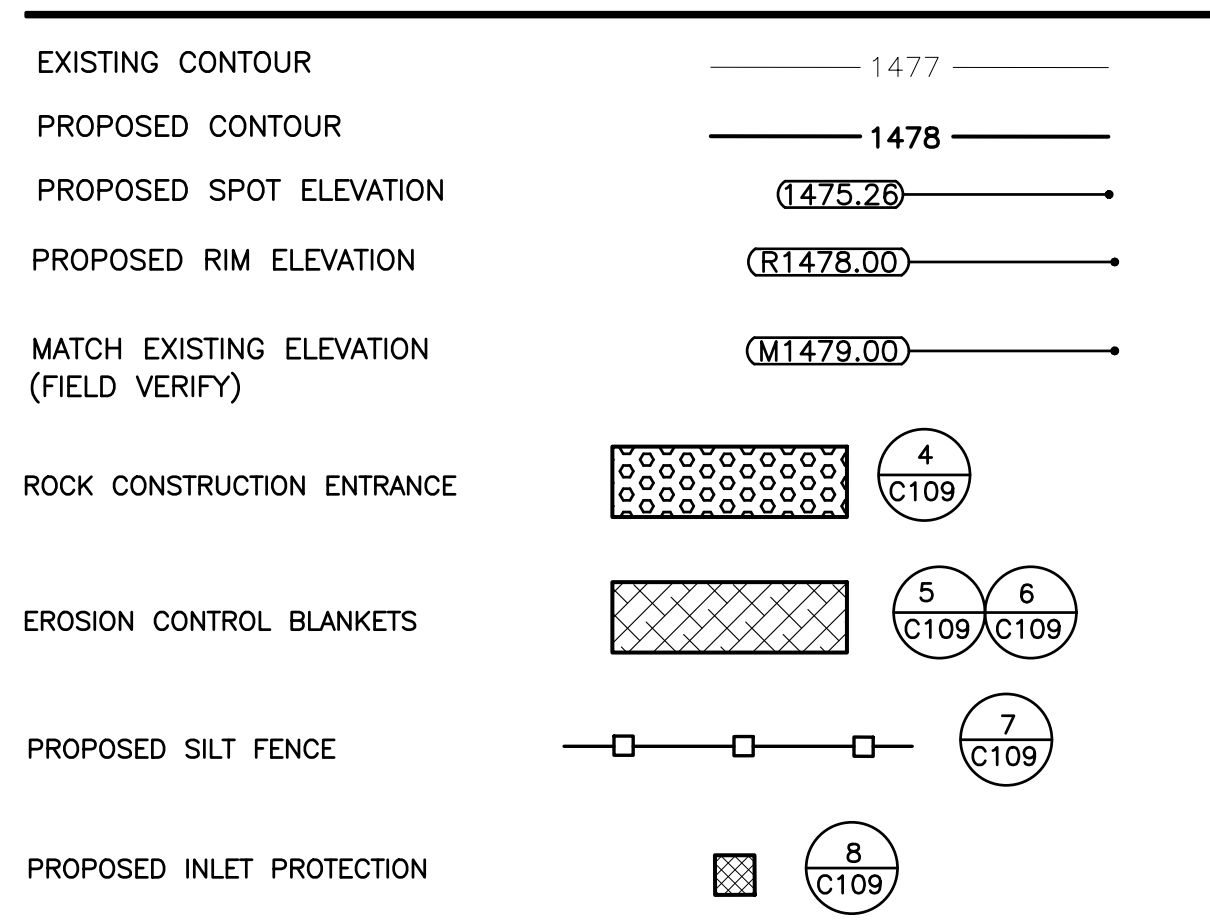

**EROSION CONTROL SEQUENCING**

- INSTALL PERIMETER EROSION CONTROL.
- BEGIN DEMOLITION.
- BEGIN ROUGH GRADING AND UTILITY INSTALLATION.
- DURING GRADING ACTIVITIES EXISTING GRASS AND VEGETATION, TO BE REMOVED, SHALL REMAIN IN PLACE FOR AS LONG AS POSSIBLE, TO AVOID SEDIMENT TRANSPORT.
- TEMPORARY STABILIZATION ACTIVITY SHALL COMMENCE WHEN LAND DISTURBING CONSTRUCTION ACTIVITIES HAVE TEMPORARILY CEASED AND WILL NOT RESUME FOR A PERIOD EXCEEDING 14 CALENDAR DAYS.
- FINAL STABILIZATION ACTIVITY SHALL COMMENCE WHEN LAND DISTURBING ACTIVITIES CEASE AND FINAL GRADE HAS BEEN REACHED ON ANY PORTION OF THE SITE.

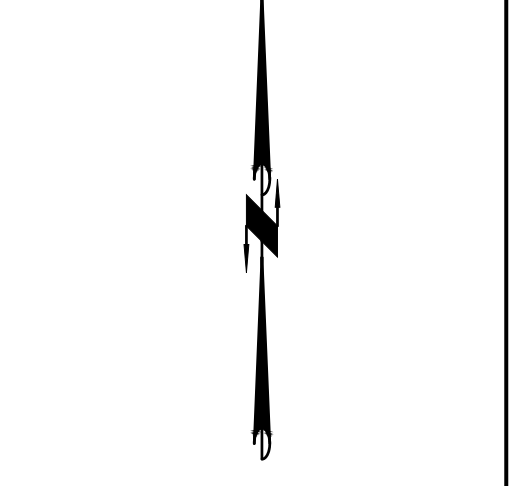

No.	Description	Date
1	ADDENDUM	2-16-2018

No.	Description	Date
1	ADDENDUM	2-16-2018

Graphic Scale: 0 20' 40'

Last Update:

C106R

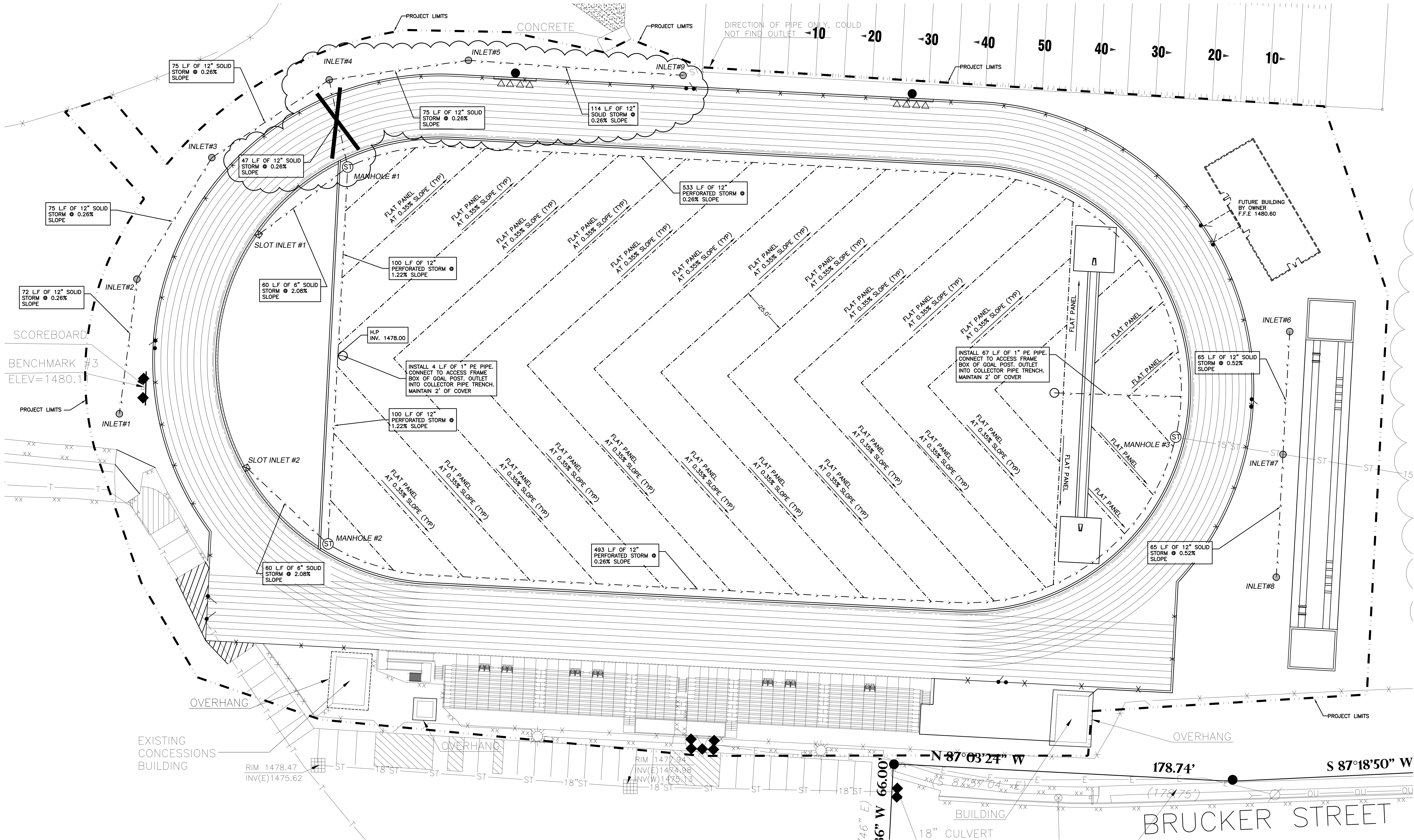

**GENERAL NOTES:**

- GRADE, LINE, AND LEVEL TO BE REVIEWED IN THE FIELD BY THE CONSTRUCTION MANAGER.
- COORDINATE ALL UTILITY WORK WITH GAS, ELECTRICAL, (INCLUDING MAIN SERVICE, SITE LIGHTING, CONDUITS AND SIGNAGE) CABLE AND TELEPHONE CONSTRUCTION AND RESPECTIVE TRADES RESPONSIBLE FOR INSTALLATION OF SAID UTILITIES.
- COORDINATE ALL WORK WITHIN THE PUBLIC RIGHT OF WAY WITH THE LOCAL MUNICIPALITY.
- ALL TESTING AND INSPECTION SHALL BE DONE IN ACCORDANCE WITH SPS 382.21.
- THE MUNICIPALITY SHALL BE CONTACTED PRIOR TO ANY EXCAVATION IN THE PUBLIC RIGHT-OF-WAY. THE CONTRACTOR SHALL HAVE HIS TRAFFIC CONTROL PLAN APPROVED PRIOR TO WORK COMMENCING. THE MUNICIPALITY SHALL OPERATE ALL EXISTING WATER VALVES IF NEEDED.
- FIELD VERIFY LOCATIONS AND ELEVATIONS OF ALL EXISTING UTILITY CONNECTIONS PRIOR TO INSTALLATION.
- ALL REQUIRED DIGGERS HOTLINE LOCATES AND PRIVATE UTILITY LOCATES SHALL BE ORDERED AND PAID FOR BY EACH CONTRACTOR REQUIRING THE LOCATE SERVICE.

**STORM INLET SCHEDULE:**

SLOT INLET #1	SLOT INLET #2	MANHOLE#1	MANHOLE#2	MANHOLE#3
RIM 1479.94 INV 1478.30 DEPTH 1.64 POLYMER CONCRETE BASIN W/ TRASH BUCKET	RIM 1479.94 INV 1478.30 DEPTH 1.64 POLYMER CONCRETE BASIN W/ TRASH BUCKET	RIM 1479.74 INV (N) 1475.89 INV (S) 1476.78 INV (E) 1475.89 INV (W) 1477.05 DEPTH 2.96' 30" MODULAR INLET W/ SOLID H-20 GRATE 6" SUMP	RIM 1479.74 INV (N) 1476.78 INV (S) 1476.78 INV (E) 1477.05 INV (W) 1477.05 DEPTH 2.99' 30" MODULAR INLET W/ SOLID H-20 GRATE 6" SUMP	RIM 1479.74 INV (N) 1474.50 INV (S) 1475.50 INV (E) 1472.93 DEPTH 6.81' 60" I.D. PRECAST CONCRETE MANHOLE, NEENAH R-1733-1 SOLID LID
INLET#1	INLET#2	INLET#3	INLET#4	INLET#5
RIM 1479.00 INV (W) 1476.60 DEPTH 2.40' 15" MODULAR INLET W/ STANDARD H-20 GRATE 6" SUMP	RIM 1479.00 INV (SW) 1476.41 INV (NE) 1476.41 DEPTH 2.59' 15" MODULAR INLET W/ STANDARD H-20 GRATE 6" SUMP	RIM 1479.00 INV (SW) 1476.21 INV (NE) 1476.21 DEPTH 2.79' 15" MODULAR INLET W/ STANDARD H-20 GRATE 6" SUMP	RIM 1479.00 INV (S) 1476.01 INV (E) 1476.01 INV (W) 1476.01 DEPTH 2.99' 15" MODULAR INLET W/ STANDARD H-20 GRATE 6" SUMP	RIM 1479.00 INV (W) 1475.82 INV (E) 1475.82 DEPTH 3.19' 15" MODULAR INLET W/ STANDARD H-20 GRATE 6" SUMP
INLET#6	INLET#7	INLET#8	INLET#9	
RIM 1478.50 INV (S) 1475.34 DEPTH 3.16' 15" MODULAR INLET W/ STANDARD H-20 GRATE 6" SUMP	RIM 1478.50 INV (N) 1475.00 INV (S) 1475.00 INV (E) EX:1470.84 INV (W) EX:1470.84 DEPTH 7.86' 30" MODULAR INLET W/ STANDARD H-20 GRATE 6" SUMP	RIM 1478.50 INV (S) 1475.34 DEPTH 3.16' 15" MODULAR INLET W/ STANDARD H-20 GRATE 6" SUMP	RIM 1478.50 INV (W) 1475.52 INV (E) 1475.52, FIELD VERIFY DEPTH 2.98' 15" MODULAR INLET W/ STANDARD H-20 GRATE 6" SUMP	

**UTILITY LEGEND:**

- PROPOSED STORM INLET: (Symbol with 10, 11, C106)
- PROPOSED STORM MANHOLE: (Symbol with 11, C109)
- PROPOSED FLAT PANEL UNDERDRAIN IN SYNTHETIC FIELD: (Symbol with 1, C109)
- PROPOSED STORM PIPE: (Symbol with 4, C109)
- PROPOSED SLOT DRAIN IN "D" AREA: (Symbol with 4, C109)
- PROPOSED SLOT DRAIN BASIN: (Symbol with 2, C109)

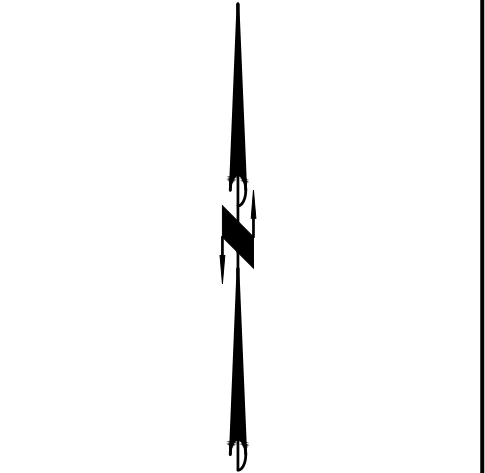
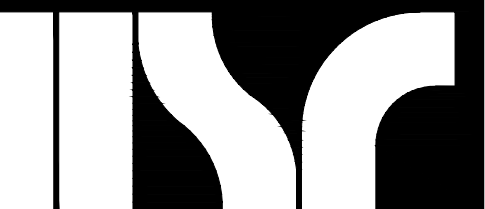

No.	Description	Date
#1	Addendum	2-16-2018

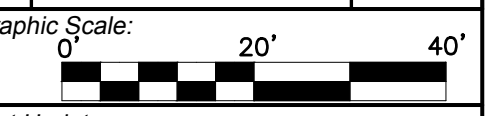

Last Update:

C107R

